

Patient report

Bio-Rad DATE: 05/20/2019
D-10 TIME: 06:51 PM
S/N: #DJ4I016123 Software version: 4.20-2
Sample ID: 10609481
Injection date 05/20/2019 06:37 PM
Injection #: 27 Method: HbA1c
Rack #: --- Rack position: 4

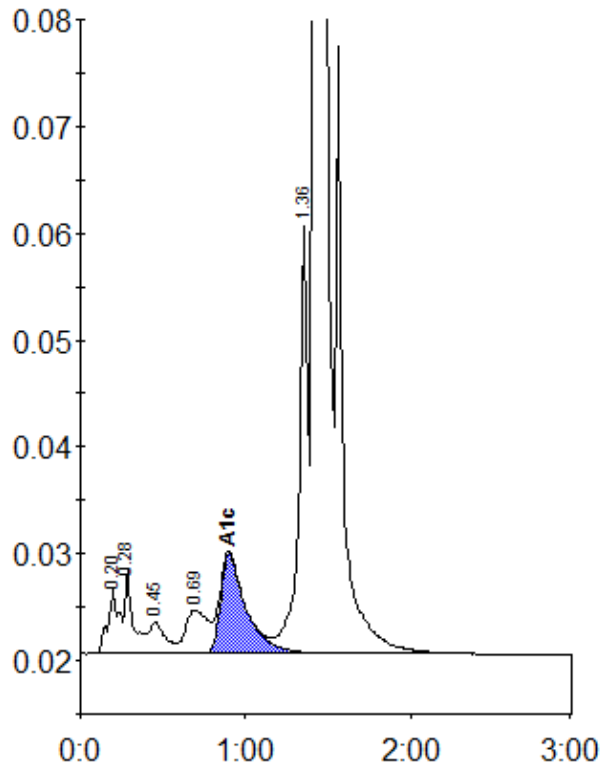

Peak table - ID: 10609481

Peak	R.time	Height	Area	Area %
A1a	0.20	6060	28449	1.0
A1b	0.28	7803	27384	1.0
F	0.45	2990	20357	0.7
LA1c/CHb-1	0.69	4086	37517	1.4
A1c	0.90	9313	100921	5.1
P3	1.36	40096	148031	5.4
A0	1.42	768501	2392036	86.8
Total Area:			2754695	

Concentration:	%
A1c	5.1